

Planning Permit No. A/137/92
APPROVED
 SUBJECT TO THE CONDITIONS IN THIS OFFICE LETTER.
 No. A/12546/92 Date: 27/12/92
 FOR MEMBER SECRETARY
 MADRAS METROPOLITAN
 DEVELOPMENT AUTHORITY
 MADRAS - 600 008.

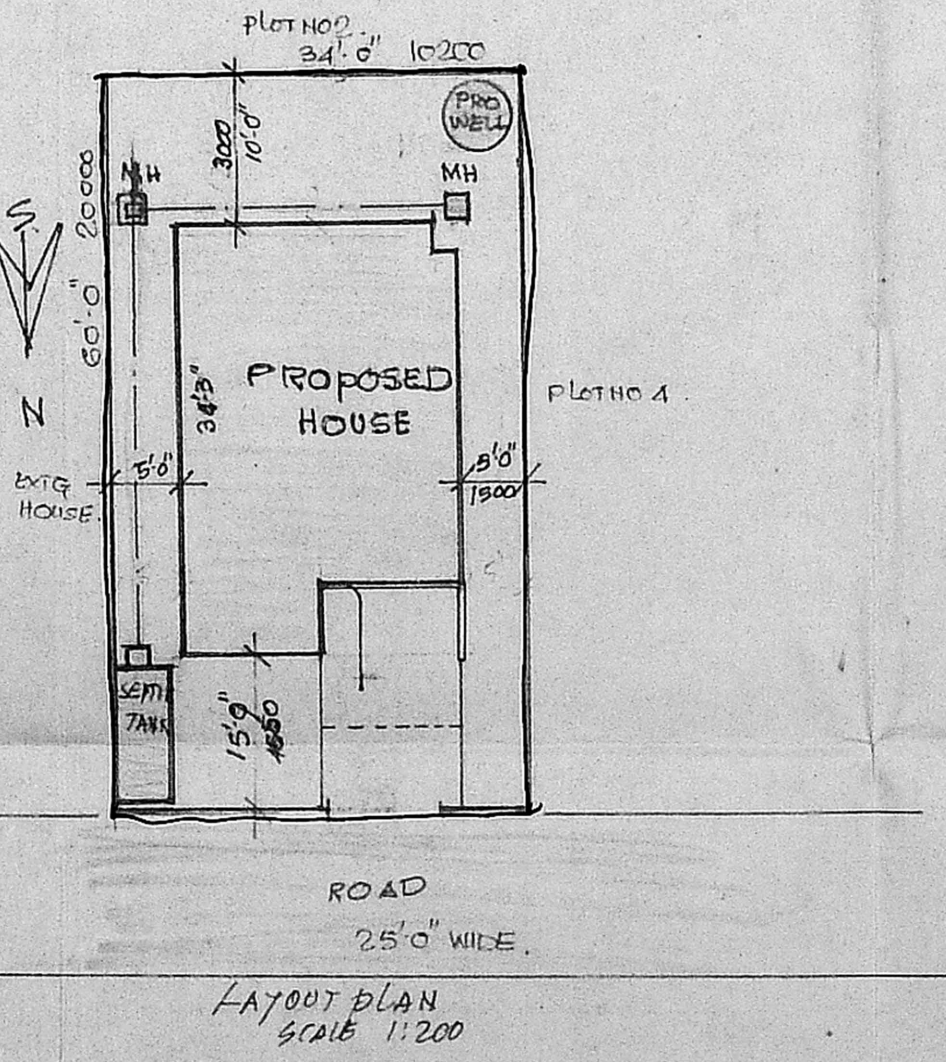
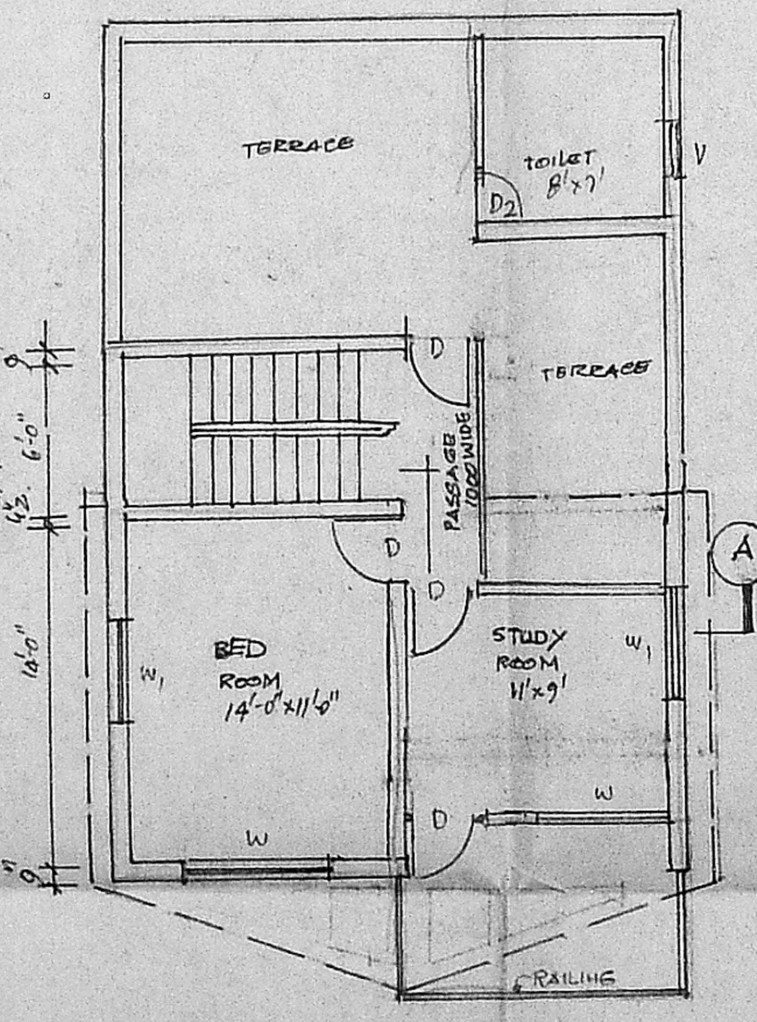
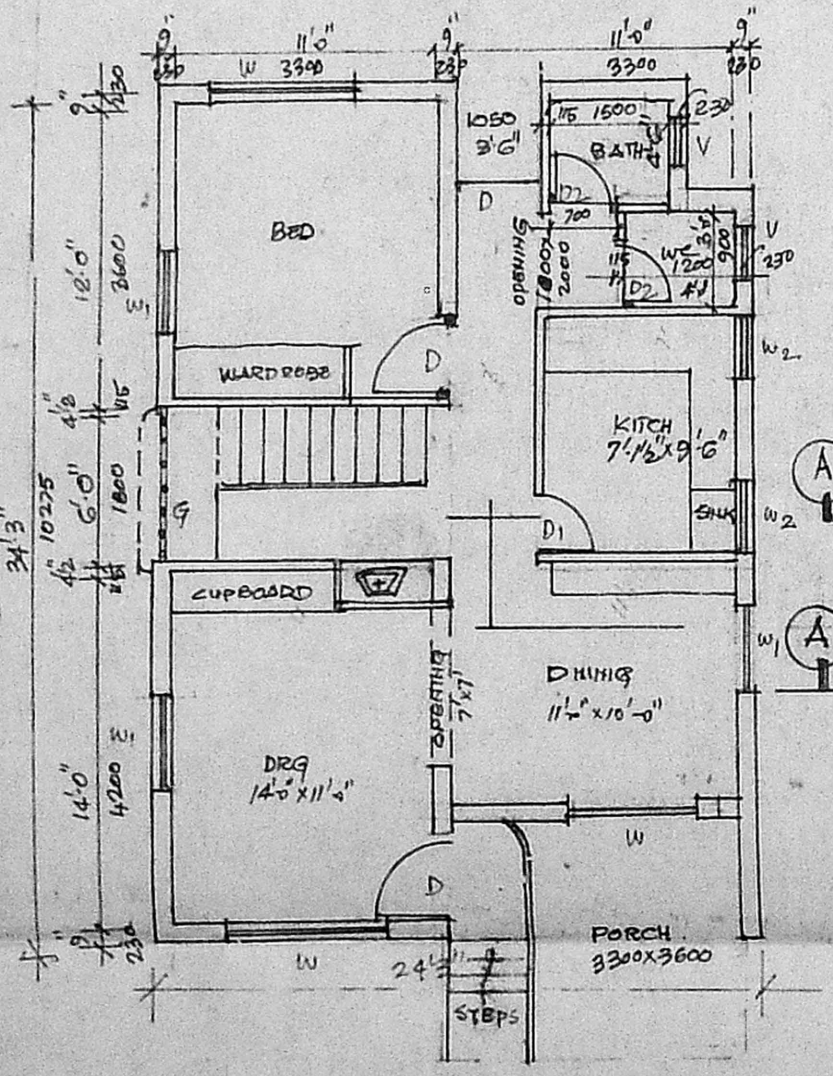
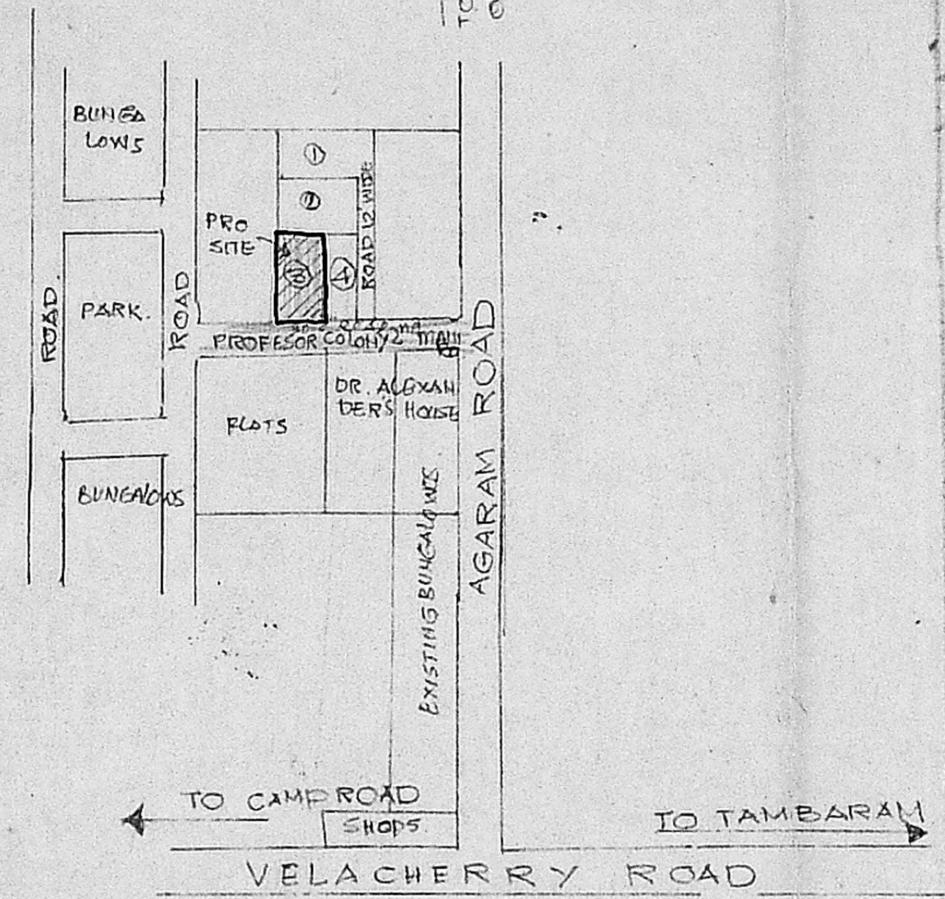
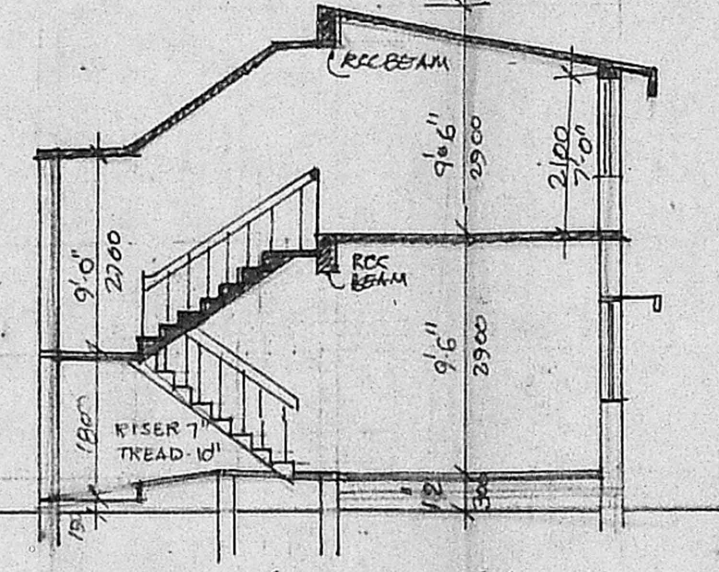
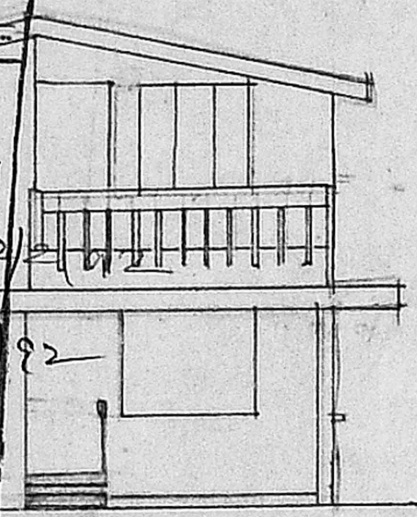

SPECIFICATIONS
 FOUNDATION PCC 1:2:4 MIX
 BASEMENT RRMASONRY IN CM 1:1:6
 SUPER STRUCTURE BK WORK IN CM 1:1:6
 ROOF RCC SLAB WITH WEATHERING COURSE
 JOINTS B CLASS HARD WOOD.
 FINISHES ROUGH SLAG LIME OVER RCC SLAB/PCC BED.
 ON CBM SCORED 1:1:3
 WHITE WASH / COLOUR WASH COATS OVER PRIMER
 2 COATS PAINTING TO WOOD WORK OVER PRIMER

JOINTS

| | | | |
|-----------------|-------------|--------|-------------|
| D DOOR PANELLED | 800 X 2000 | G GATE | 1800 X 1800 |
| D1 " " | 800 X 2000 | | |
| D2 " " | 700 X 2000 | | |
| W WINDOW GLAZED | 1800 X 1350 | | |
| W1 " " | 900 X 1350 | | |
| W2 " " | 700 X 1000 | | |
| V VENTILATOR | 600 X 900 | | |

AREA STATEMENT

| | | |
|------------------|----------|-------------------------|
| LOT AREA | 2040 SFT | RATIO 1:1/2. |
| GROUND FLOOR | 830 SFT | BUILTUP AREA: plot AREA |
| FIRST FLOOR PLAN | 482 SFT | |
| TOTAL | 1312 SFT | |

R. Krishnan
R. KRISHNAN, L.C.E.
 Asst. Engineer, S. Riv. (Rind.)
 Consulting Engineer/Licensed Surveyor
 Class I (No. 2)
 REGISTERED SURVEYOR
 Corporation of Madras
 4/A, Parthasarathy Swamy Street
 TRIPLICANE, MADRAS-600 008

PROPOSED HOUSE FOR SHRI DR. S.K. MOHANADAS
 IN S NO 332
 PLOT NO 3 AT PROFESSOR'S COLONY
 POONDY BAZAAR IN.
 TAMBARAM MUNICIPALITY LIMIT.